

INITIAL RECEIPT

United States Department of the Interior
Bureau of Land Management
 DIV OF LANDS, MINRLS & ENERGY
 ONE N CENTRAL AVE
 PHOENIX, AZ 85004 -4427
 Phone: 602-417-9200

Receipt

No: 4835023

Transaction #: 4962965	
Date of Transaction: 11/05/2020	
CUSTOMER:	
GLENN WEBSTER PO BOX 155 SALOME,AZ 85348-0155 US	

LINE #	QTY	DESCRIPTION	REMARKS	UNIT PRICE	TOTAL
1	1.00	LOCATABLE MINERALS / MINING CLAIMS-NEW,UNADJUD, ONE OR MORE AUTH NOS / NEW MINING CLAIM PROCESSING FEE CASES: AMC461711/\$20.00		- n/a -	20.00
2	1.00	LOCATABLE MINERALS / MINING CLAIMS-NEW,UNADJUD, ONE OR MORE AUTH NOS / NEW MINING CLAIMS LOCATION FEE CASES: AMC461711/\$40.00		- n/a -	40.00
3	1.00	LOCATABLE MINERALS / MINING CLAIMS-NEW,UNADJUD, ONE OR MORE AUTH NOS / NEW MINING CLAIMS MAINTENANCE FEE CASES: AMC461711/\$165.00		- n/a -	165.00
TOTAL:					\$225.00

PAYMENT INFORMATION			
1	AMOUNT:	225.00	POSTMARKED: N/A
	TYPE:	CHECK	RECEIVED: 11/05/2020
	CHECK NO:	1151	
	NAME:	WEBSTER, GLENN PO BOX 155 SALOME AZ 85348-0155 US	

REMARKS

This receipt was generated by the automated BLM Collections and Billing System and is a paper representation of a portion of the official electronic record contained therein.

BY: *mc*

CORRESPONDENCE

TRANSFERS

MAINTENANCE FEES
WAIVERS
POL/NOI

MISCELLANEOUS

**LOCATION NOTICES
AMENDMENTS
STATUS SHEET
GEO REPORT/MTP**

MINING CLAIM STATUS REPORT

Data Entered: 11/17/2020 WV

MTP Checked By: WV 11/18/2020
GEO Checked By: WV 11/18/2020

LEAD SERIAL NUMBER: AMC 461711 thru AMC —

NUMBER OF CLAIMS & TYPE:

- LODE
- 1 PLACER
- ASSOCIATION PLACER
- MILL SITE
- TUNNEL SITE

CHARGES:

Processing Fee @ \$20 =	\$	<u>20</u>
Location Fee @ \$40 =	\$	<u>40</u>
Maintenance Fee @ \$165 =	\$	<u>165</u>
Add'l Maint Fee for Assoc Placer =	\$	<u>—</u>
SUBTOTAL	\$	<u>225</u>
Other Fees	\$	<u>—</u>
Other Fees	\$	<u>—</u>
TOTAL	\$	<u>—</u>

TOTAL ACREAGE: APPROX. 11 Per Claim
(Placer Only)

NUMBER OF LOCATORS: 1

DOCUMENTS RECEIVED VIA : Over-the-Counter [] Mail [] TIMELY FILED: Yes [] No []

LEGAL DESCRIPTION: T 4N R 13W SEC 28

T _____ R _____ SEC _____

T _____ R _____ SEC _____

T _____ R _____ SEC _____

T _____ R _____ SEC _____

BLM [] FOREST SERVICE [] SUBJ TO PL 359: Yes [] No []
WILDERNESS AREA []

SPLIT ESTATE: N/A [] SX [] PX [] OTHER []
SRHA [] Was proper Notice filed if located on SHRA Land? Yes [] No []

RECONVEYED MINERALS ON BLM LAND REQUIRE OPENING ORDER FROM 1944 TO 1993:

Open to Entry On _____ N/A []

COMMENTS/STATUS: VOID [] PARTIALLY VOID [] PVT MINERALS [] WITHDRAWN LANDS []
OTHER []

[] Claimant acknowledges that portions of the following claim(s) site(s) may be void or voidable.

Printed Name of Claimant _____ Signature of Claimant _____

*****FINAL ADJUDICATION*****

DATE _____ INITIALS _____

AMC 461711

LOCATION NOTICE FOR PLACER MINING CLAIM

Amendment BLM Serial # _____

NOTICE IS HEREBY GIVEN that the D+G Wildcat #3
Claim placer mining claim has been located by

David Eads / Glenn Webster whose current mailing
address is P.O. Box 155 Salome AZ

85348 / Pox 759 Salome AZ 85348

The general course of this claim is for minerals and it is situated in La Paz Co.
County, Arizona. This claim is 1300 feet in length and 365 feet in width.

approx 11 Total Claim Acreage. This claim runs from the location monument on which this location notice is
posted at the NW corner of the claim approximately 1300 feet in a South direction to the
W/E end line and 365 feet in a East direction to the N/S end line. This claim is
marked by four monuments, one at each corner of the claim.

The location monument on which this notice is posted is situated within Section 28, Township
4 N, Range 13 W, Gila Salt River Base and Meridian, Arizona. This claim encompasses

portions of the following legal subdivision(s) if located by legal subdivision or the following quarter section(s),
section(s), Township(s) and Range(s) N 1/2 NW 1/4 SE 1/4, NW 1/4 NE 1/4 SE 1/4,
SE 1/4 SW 1/4 NE 1/4, SW 1/4 SE 1/4 NE 1/4, Gila Salt River Base and Meridian, Arizona.

The locality of this claim with reference to some natural object or permanent monument and additional information
(if any) concerning its locality are as follows: This claim is the former
Ever White Pt.

_____ The above information is shown on the attached map.

DATED AND POSTED on the ground this 2nd day of NOV, 2020.

LOCATOR(s) AGENT

Print Name(s) GLENN WEBSTER

Signature(s) [Handwritten Signature]

Form MCF102
Revised July 2014

RECEIVED
BLM AZ STATE OFFICE
2020 NOV - 5 P 12:39
PHOENIX, ARIZONA

BLM
Date
Stamp

AMC4617111

MINING CLAIM MAP

Lode () Placer (✓)
Millsite ()

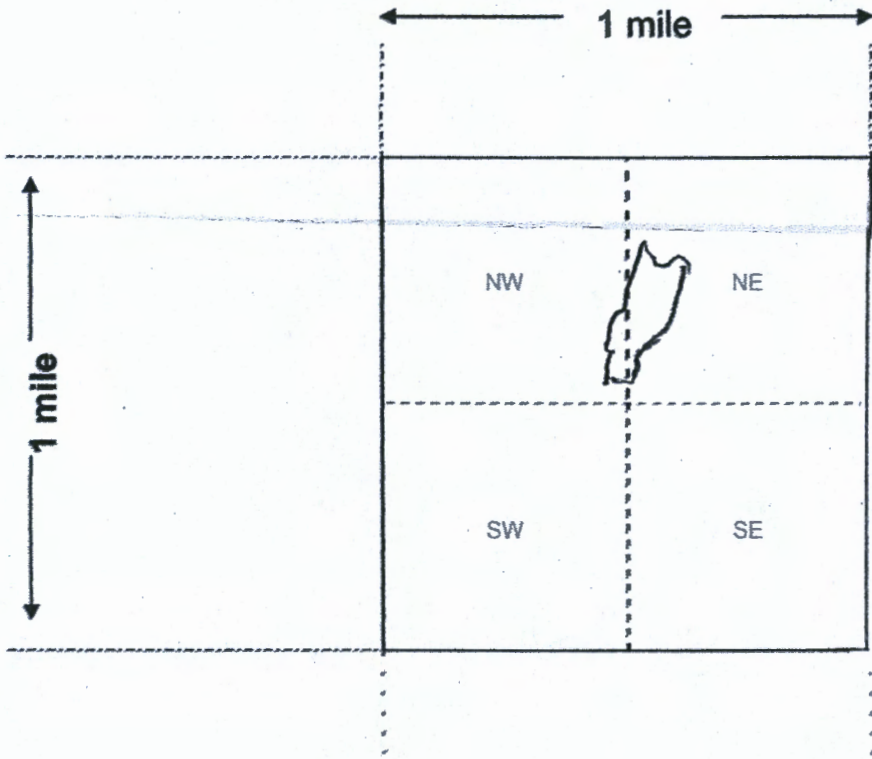

RECEIVED
BLM AZ STATE OFFICE
2020 NOV - 5 P 12:39
PHOENIX, ARIZONA

AMC461711

Scale: 1" = 2000 feet



1. The above map depicts the GLENN WEBSTER mining claim, which is located in Section (s) 28, Township 4 North, Range 13 West, Gila and Salt River Base and Meridian, La Paz County, Arizona. Total claim acreage is _____

2. The type of corner and location monuments used are as follows: 3ft tall wooden stakes, painted red.

3. The bearings and distances in degrees and feet between claim corners and to a public land survey monument are as depicted on the map. (2 maps attached,

4. If the claim is a placer or millsite claim with exterior limits conforming to legal subdivisions of the public survey, provide a legal description of the claim _____

See attached maps.

Lat Long
1 = 33.66112 -113.59894

2 = 33.66099 -113.59768

3 = 33.65837 -113.59922

4 = 33.68837 -113.60036

RECEIVED
BLMAZ STATE OFFICE
2020 OCT 29 12:36
PHOENIX, ARIZONA
PHOENIX, ARIZONA
RECEIVED
BLMAZ STATE OFFICE
2020 NOV 15 12:38
PHOENIX, ARIZONA
PHOENIX, ARIZONA but not
accepted in Arizona



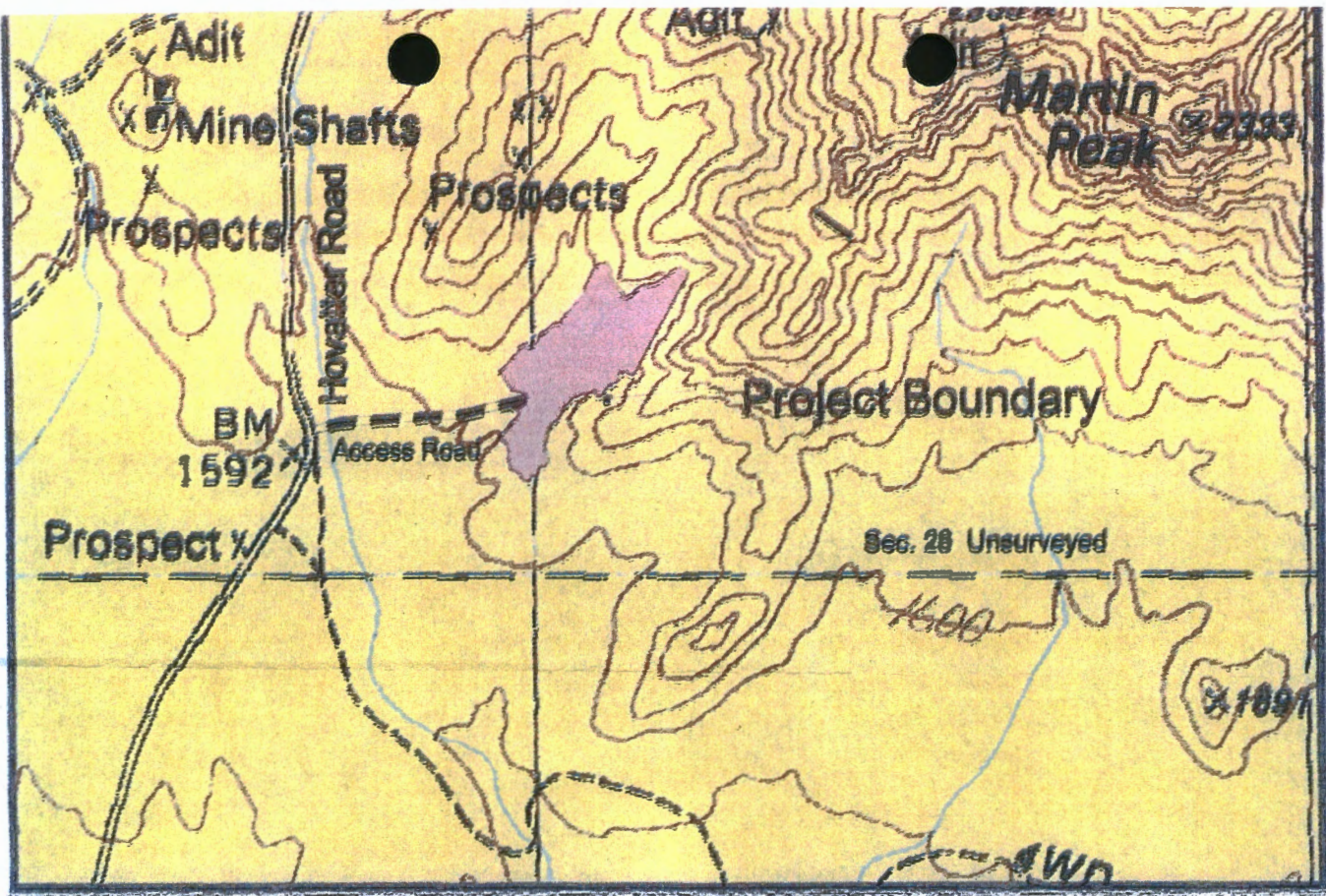

AMC461711



1000 5 1000 2000 Feet

Harrisburg Valley Topo Map
T4N, R13W

Legend

-  Mineral Material Site Location
-  Access Road
- Land Ownership**
-  Bureau of Land Management
-  Private Land



AMC461711

RECEIVED
BLM AZ STATE OFFICE
2020 NOV - 5 P 12: 38
PHOENIX, ARIZONA



April 4, 2020



LaPaz_Boundary

Streets

PHOENIX, ARIZONA

2020 NOV -5 P 12:39

BLM AZ STATE OFFICE

RECEIVED

1:3,761

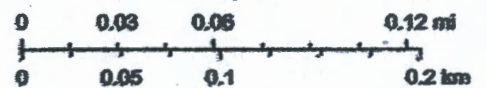

Source: Esri, DigitalGlobe, GeoEye, Earthstar Geographics, CNES/Airbus DS, USDA, USGS, AeroGRID, IGN, and the GIS User Community

Date and Time Run:
11/18/2020 3:14:15 PM

Page 1 of 1

DEPARTMENT OF THE INTERIOR
BUREAU OF LAND MANAGEMENT
Case Recordation

Geographic Report with Land

Disposition is equal to **AUTHORIZED**, **CANCELLED**, **EXPIRED**, **PENDING**, **REJECTED**, **RELINQUISHED**,
WITHDRAWN

and Meridian Township Range Section is equal to **14 0040N 0130W 028**

and Admin State is equal to **AZ**

NO WARRANTY IS MADE BY BLM
FOR USE OF THE DATA FOR
PURPOSES NOT INTENDED BY BLM

DEPARTMENT OF THE INTERIOR
BUREAU OF LAND MANAGEMENT
Case Recordation
Geographic Report with Land

Admin State: AZ
Geo State: AZ
Serial Number: AZA 034939

Total Case Acres: 7.250

Casetype	Case Disp	Mer	Twp	Rng	Sec	Sur Type	Sur Nr	Suf	Subdivision	Pending Action
361113	EXPIRED	14	0040N	0130W	028	PROT			N2NWSE,NWNESE, SESWNE; SWSENE;	

Admin State: AZ
Geo State: AZ
Serial Number: AZA 036858

Total Case Acres: 84.200

Casetype	Case Disp	Mer	Twp	Rng	Sec	Sur Type	Sur Nr	Suf	Subdivision	Pending Action
281001	AUTHORIZED	14	0040N	0130W	028	ALIQ			NWNESE,NWNE, W2SWNW; W2NWSE,SESESW, E2SESW;	

Admin State: AZ
Geo State: AZ
Serial Number: AZA 037929

Total Case Acres: 55.000

Casetype	Case Disp	Mer	Twp	Rng	Sec	Sur Type	Sur Nr	Suf	Subdivision	Pending Action
380910	PENDING	14	0040N	0130W	028	ALL			ENTIRE SECTION	

Admin State: AZ
Geo State: AZ
Serial Number: AZA 037983

Total Case Acres: 1.000

Casetype	Case Disp	Mer	Twp	Rng	Sec	Sur Type	Sur Nr	Suf	Subdivision	Pending Action
361113	AUTHORIZED	14	0040N	0130W	028	FF			NWSE; NESE	

Admin State: AZ
Geo State: AZ
Serial Number: AZA 038155

Total Case Acres: 8.000

Casetype	Case Disp	Mer	Twp	Rng	Sec	Sur Type	Sur Nr	Suf	Subdivision	Pending Action
361323	PENDING	14	0040N	0130W	028	FF			SE1/2NE1/4	

UNSURVEYED TOWNSHIP 4 NORTH RANGE 13 WEST OF THE GILA AND SALT RIVER MERIDIAN, ARIZONA

PROTRACTOR DIAGRAM NO 19 OFFICIALLY FILED 12/07/1959

LA PAZ COUNTY
LAKE HAVASU FIELD OFFICE

T 5N
R 13W R 12W

**STATUS OF PUBLIC DOMAIN
LAND AND MINERAL TITLES**



INDEX TO SEGREGATED TRACTS				
RESURVEY	ORIGINAL SURVEY			
TRACT NO	T	R	SEC	SUBDIVISION

FOR ORDERS AFFECTING DISPOSAL OR USE OF UNIDENTIFIED LANDS WITHDRAWN FOR CLASSIFICATION, MINERALS, WATER AND/OR OTHER PUBLIC PURPOSES, REFER TO INDEX OF MISCELLANEOUS DOCUMENTS.

Grazing Dist No 3

MDS 364 NE
365 NW
366 SE

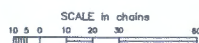

WARNING STATEMENT
This plat is the Bureau's Record of Title, and should be used only as a graphic display of the township survey data. Records hereon do not reflect title changes which may have been affected by lateral movements of rivers or other bodies of water. Refer to the cadastral surveys for official survey information.

CURRENT TO	LT	GSR Mer
3-28-2016	ACAD	T 4 N
		R 13 W

WEBSTER
P.O. BOX 155
ACOME
AZ 85348

PHOENIX AZ 852

2 NOV 2020 PM 8



BLM
AZ STATE OFFICE
One North Central Ave
Suite 800
Phoenix
AZ 85004-4427

85004-442700

